

DO NOT SCALE THIS DRAWING  
 THIS DRAWING IS TO BE READ IN CONJUNCTION WITH ALL OTHER RELEVANT ARCHITECTS AND STRUCTURAL ENGINEERS DRAWINGS  
 ALL DIMENSIONS TO BE CHECKED ON SITE PRIOR TO COMMENCEMENT OF WORKS AND ANY DISCREPANCIES ARE TO BE REPORTED TO THE ARCHITECT.

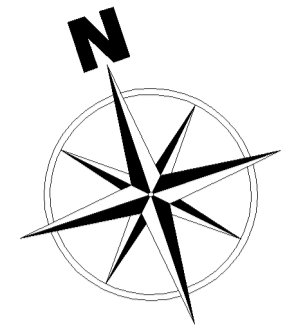

NIA :- 1,014.78sqm / 10,922sqft

IPMS :- 1,021.6sqm / 10,996sqft

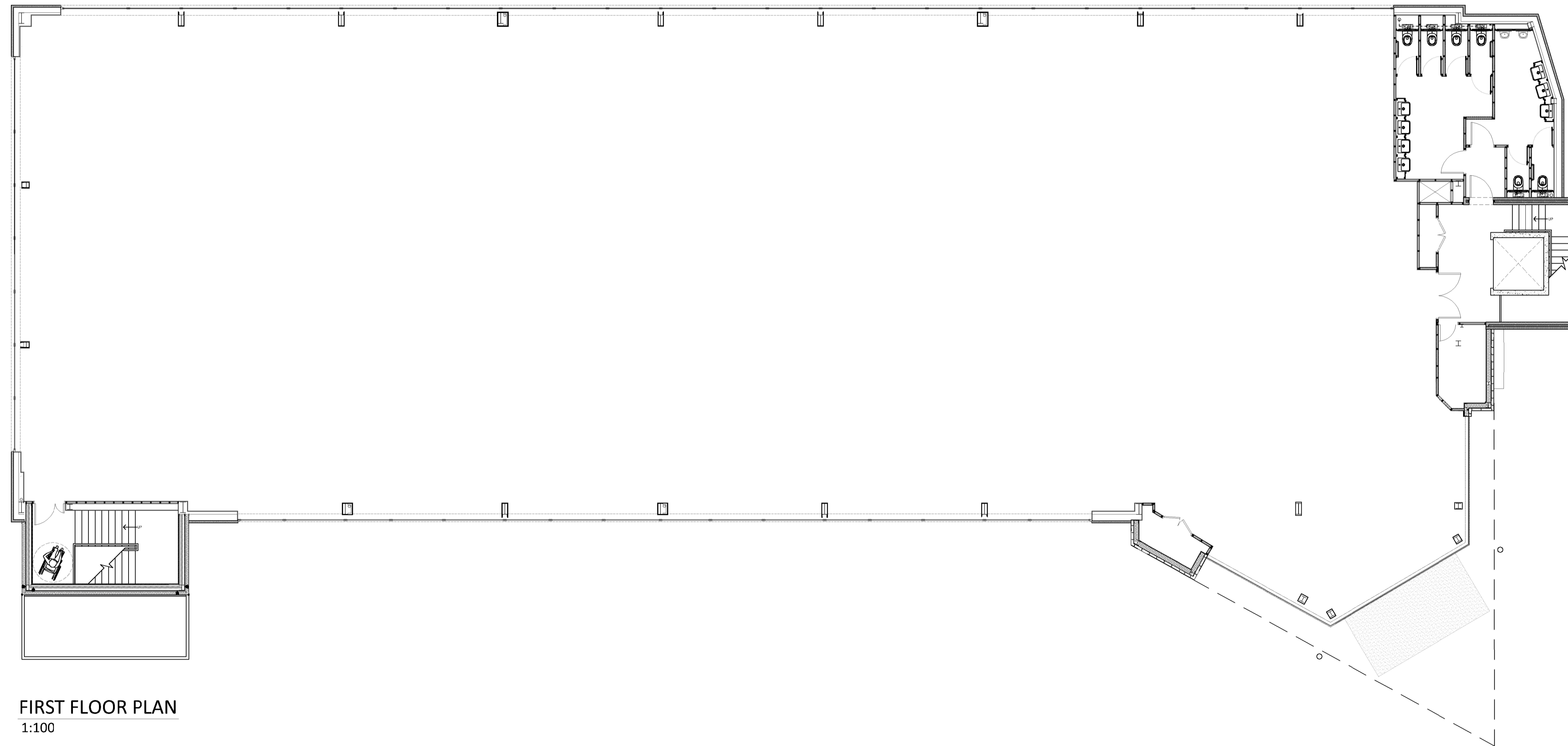

FIRST FLOOR PLAN  
 1:100



REVISIONS	DATE	INITIAL
PURPOSE OF ISSUE: -		

**AS BUILT**

CLIENT

**MAVEN CAPITAL LTD.**

PROJECT

AURORA,  
 VANWELL BUSINESS PARK,  
 MAIDENHEAD

SUBJECT

FIRST FLOOR PLAN

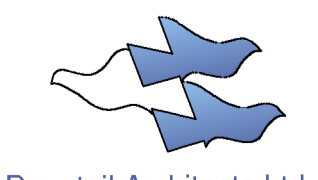
 Dovetail Architects Ltd SUITE 4, CLOCKTOWER HOUSE HORNWOOD INDUSTRIAL PARK WEST HORNWOOD, ESSEX, CM13 3XL TEL: (01708) 25547	DATE	DRAWN
	MAY 2017	AH
	SCALE	CHECKED
	1:100 @ A1	
DRAWING NO.	REV.	
3317_AB02	A	